

B/24485/35/92  
 Planning Permit No  
**APPROVED**  
 SUBMITTED BY: [Signature]  
 DATE: 21/9/96  
 FOR THE SECRETARY  
 CH. N. INDRAPURAN  
 DEVELOPMENT AUTHORITY  
 CH. NO. 1000-008

OVER HEAD WATER TANK SIZE  
 3048x2134x915  
 HERMETICALLY SEALED  
 SCIENTIFICALLY TESTED

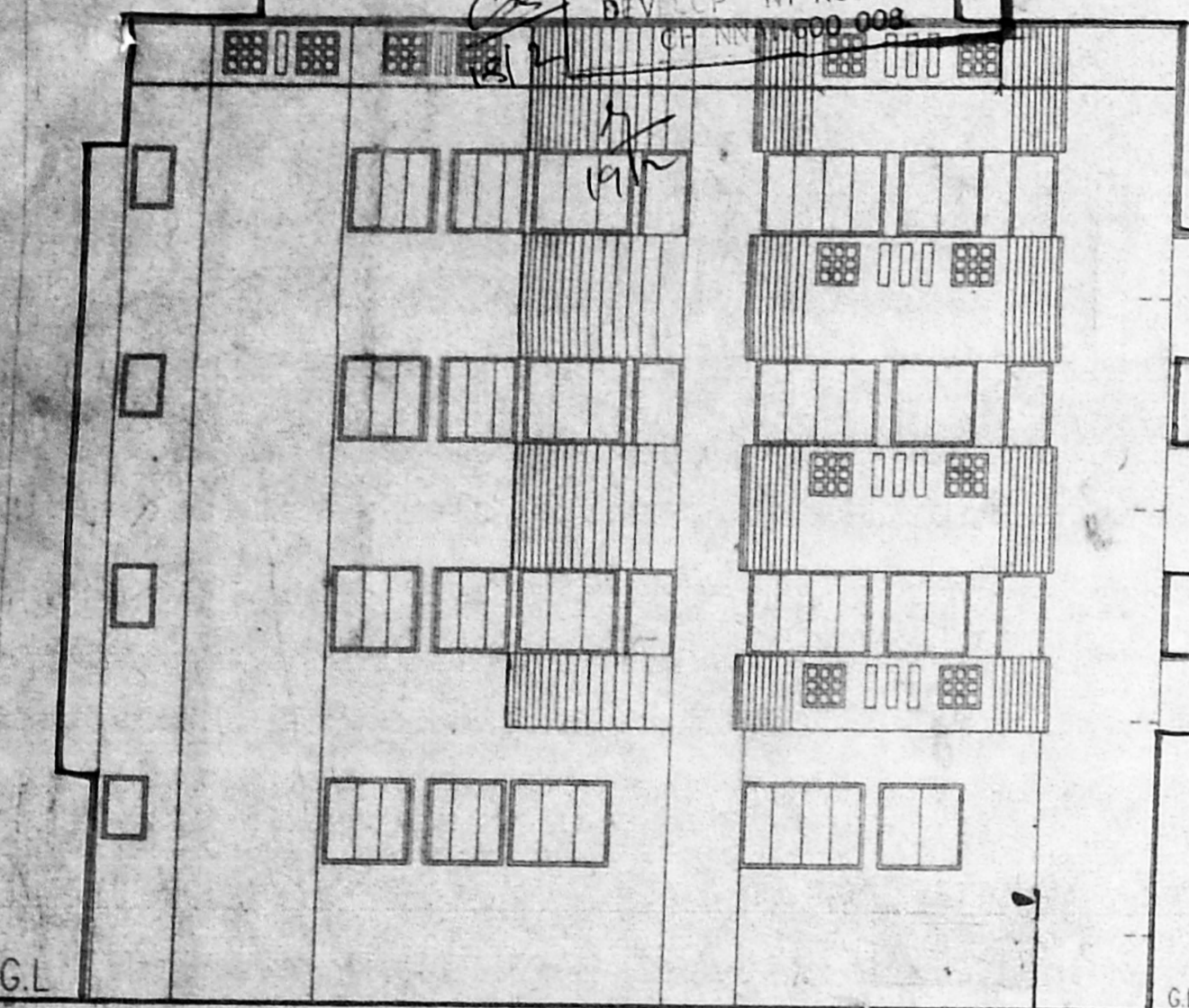

FRONT ELEVATION

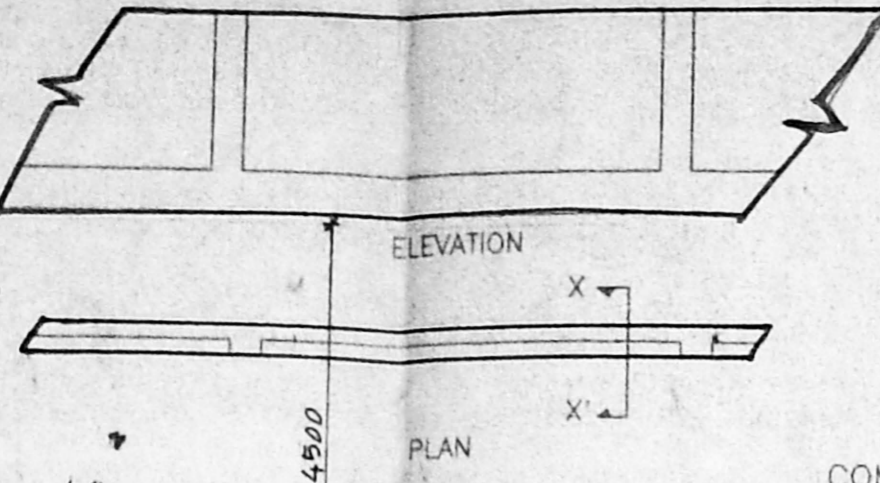

SECTION [X,X']  
 COMPOUND WALL DETAIL  
 [SCALE: 1:50]

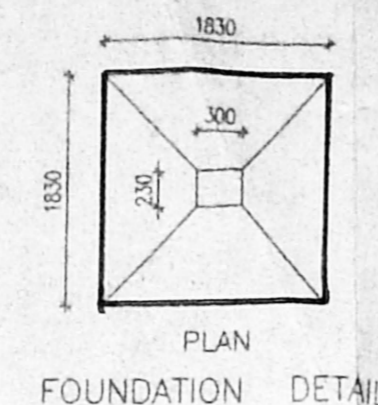

FOUNDATION DETAIL  
 [SCALE: 1:50]

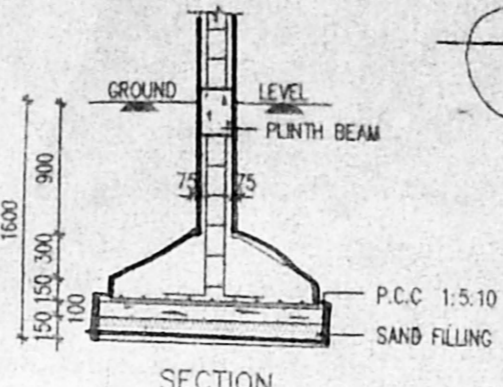

SECTION  
 PARAPET WALL  
 WEATHERING COURSE  
 R.C.C. SLAB

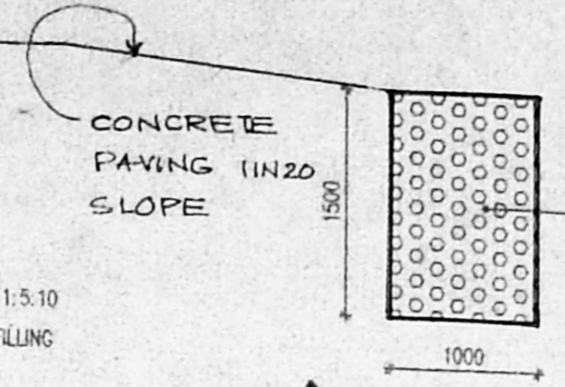

CONCRETE PAVING (1:20) SLOPE  
 PEBBLE FILLING SIZE 50 TO 75  
 CONSERVATION OF RAIN WATER

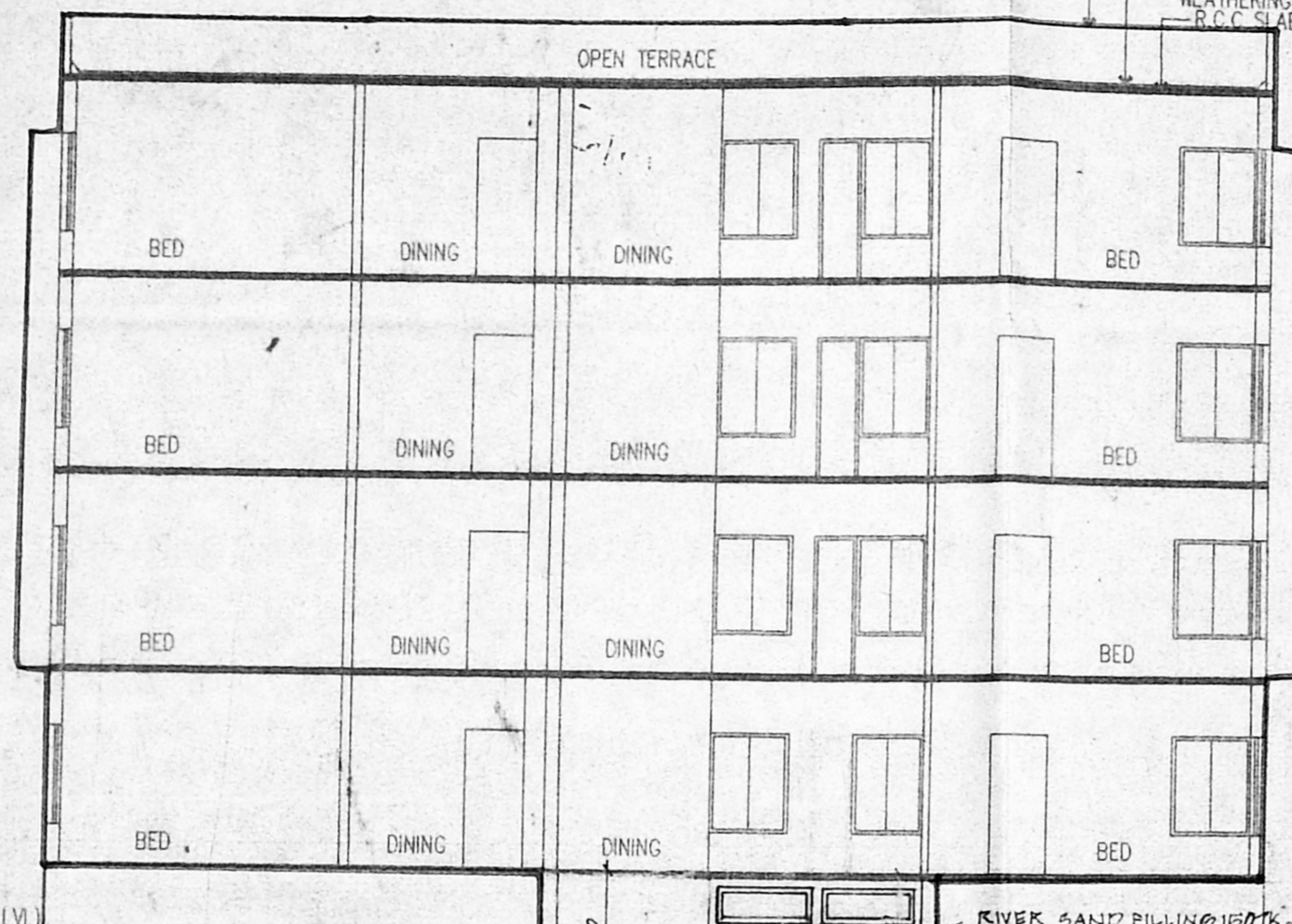

SECTION - A B

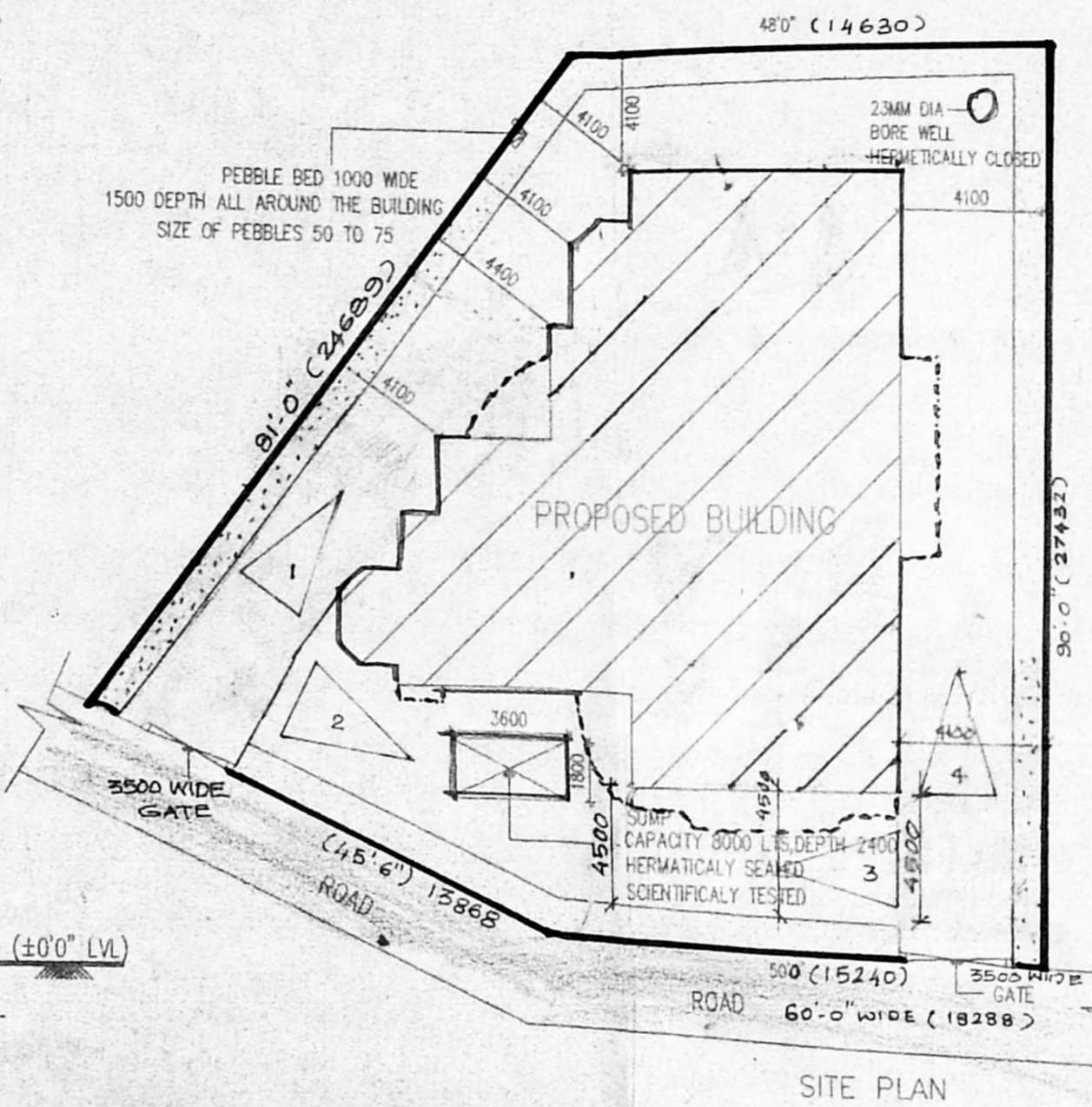

SITE PLAN  
 [SCALE: 1:200]

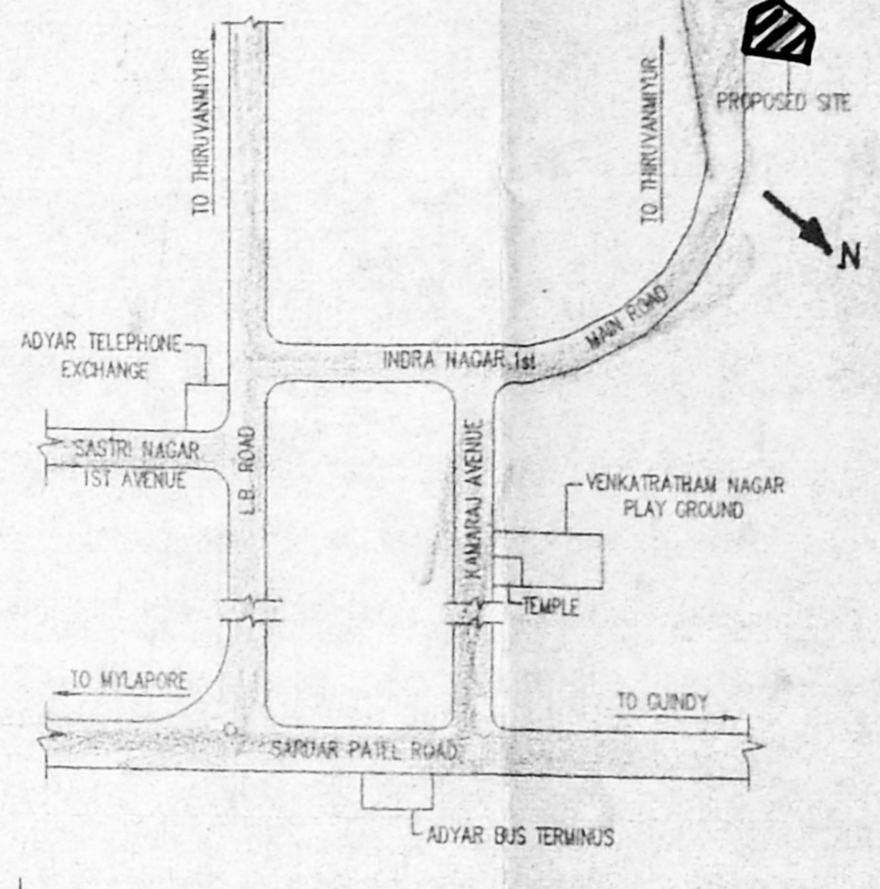

TOPO PLAN  
 [NOT TO SCALE]

SCHEDULE OF JOINERY:

DETAIL	WIDTH	HEIGHT
C.W. PANALLED DOOR	975	2100
D1	900	2100
D2	750	2100
C.W. GLAZED WINDOW	1778	1200
W1	1200	1200
W2	1200	1050
D.P.	1448	1200
W4	1105	1200
V1	600	900
C.W. GLAZED VENTILATOR	600	900

SPECIFICATION:

FOUNDATION	R.C.C. COLUMN FOOTINGS
BRICK WORK	CM 1:5 FOR SUPER STRUCTURE
PLASTERING	CM 1:5 FOR WALLS & 1:3 FOR CEILING
FLOORING	MOSAIC FLOORING
CEMENT PAINT	2 COAT FOR WALLS & 1 EXTRA COAT FOR CEILING
R.C.C.	1:2:4 FOR SLABS & LINTELS
WOOD WORK	ALL WOOD WORKS IN BEST QUALITY TIMBER
WEATHERING	BELLY LIME MORTAR OVER ROOF COURSE
	SLAB ONE LAYER OF COUNTRY TILES

COLOUR INDEX:

PROPOSED	[Color swatch]
ROAD	[Color swatch]
BOUNDARY	[Color swatch]

AREA STATEMENT

	SQ. M
TOTAL SITE EXTENT:	559.480
BASEMENT FLOOR (EX. GEN. S. WATERPROOF AREA)	18.693
GROUND FLOOR	185.668
FIRST FLOOR	211.573
SECOND FLOOR	211.573
THIRD FLOOR	211.573
TOTAL BUILTUP AREA	835.08
GROUND COVERAGE:	37.88%
F.S.I :	1.49

PROPOSED BUILDING AT PLOT NO. 400/4  
 W. T. S. NO. 9, R. S. NO. 4 PART,  
 BLOCK NO. 12, DOOR NO. 58,  
 FIRST AVENUE,  
 INDRA NAGAR,  
 MADRAS - 600 020.

IND-CORP

SCALE :	1 : 100
DATE :	23-04-96
DRAWN :	jaisanker. s

OWNERS SIGNATURE  
 [Signature]

ARCHITECT  
**W. ANAND**  
 COUNCIL REG. NO. CA/89/11631  
 R.A. NO. IN CORPORATION - 177  
 2, 4TH CROSS STREET, SEETHAMA COLONY,  
 ALWARPET, MADRAS - 600 018  
 PH. 45 30 70

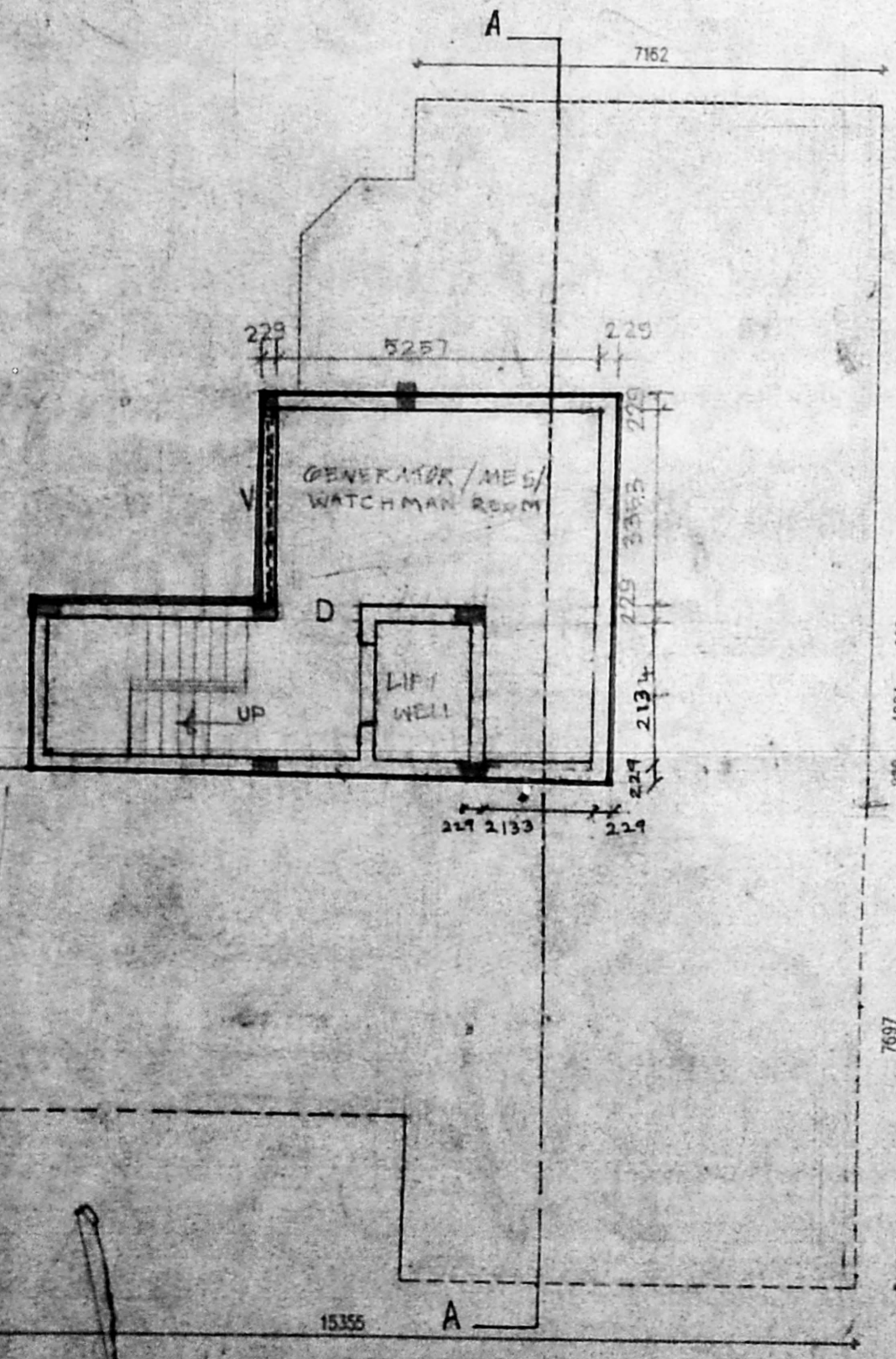

BASEMENT FLOOR PLAN

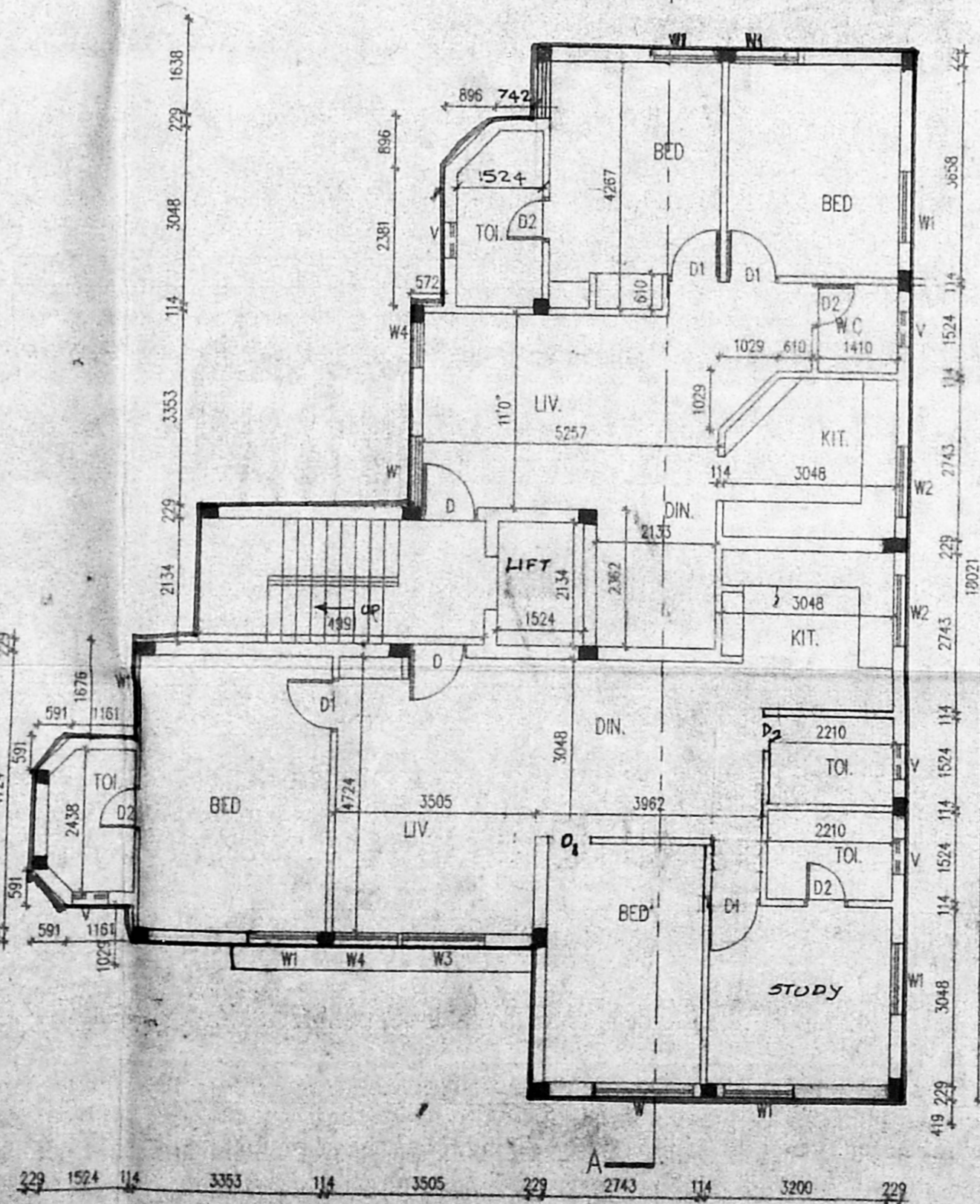

GROUND FLOOR PLAN

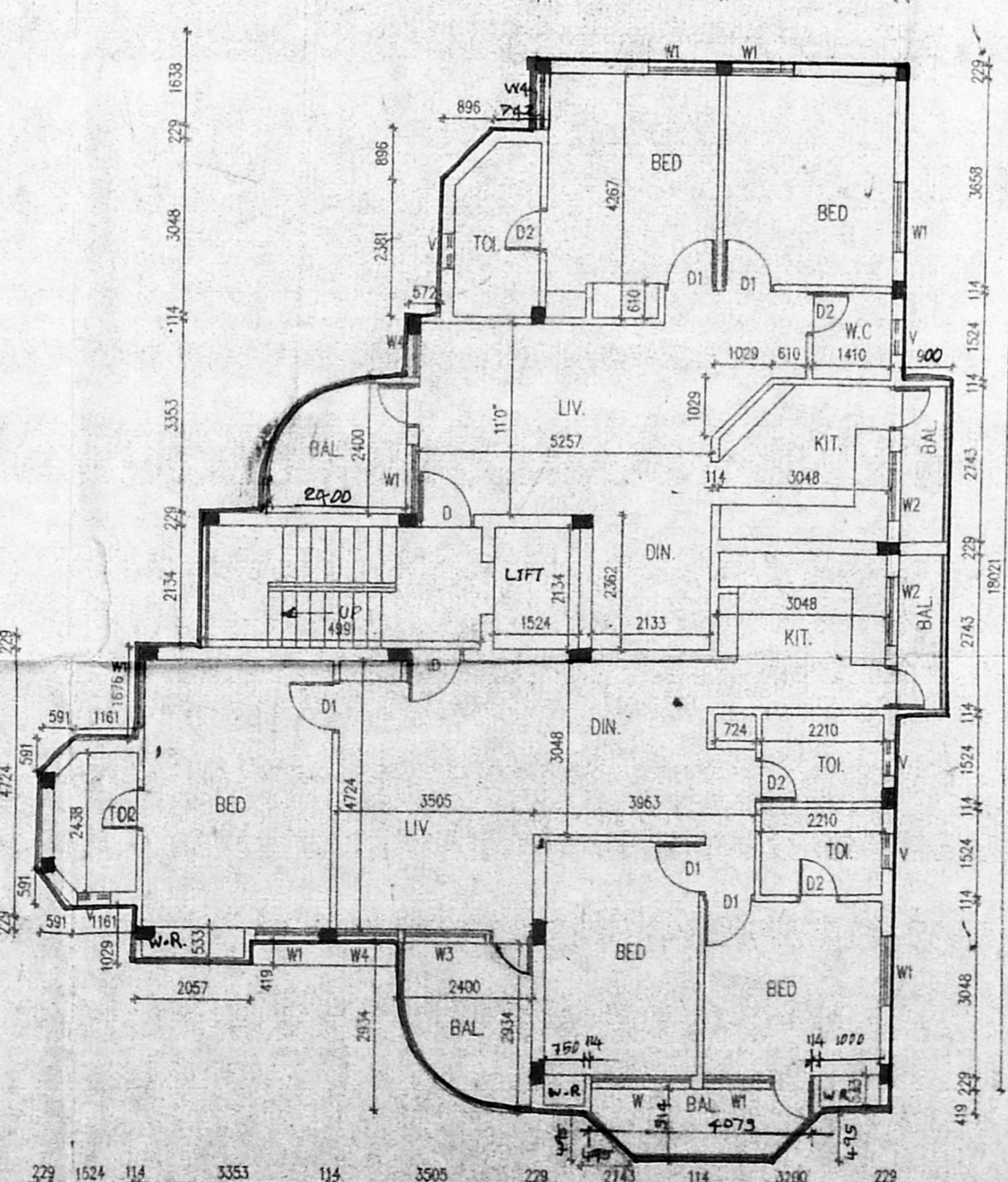

1st, 2nd, 3rd, (TYPICAL) FLOOR PLAN

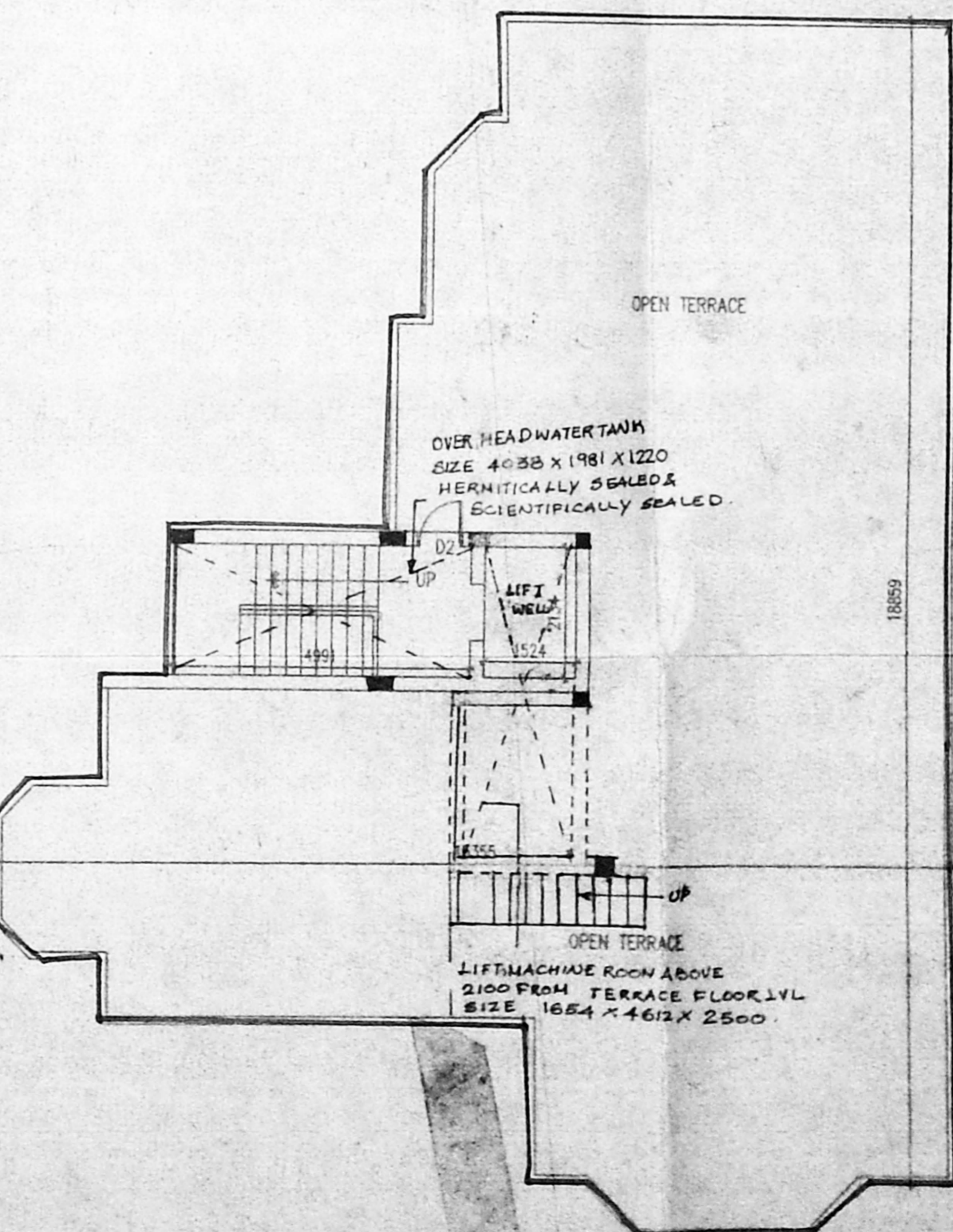

TERRACE FLOOR PLAN